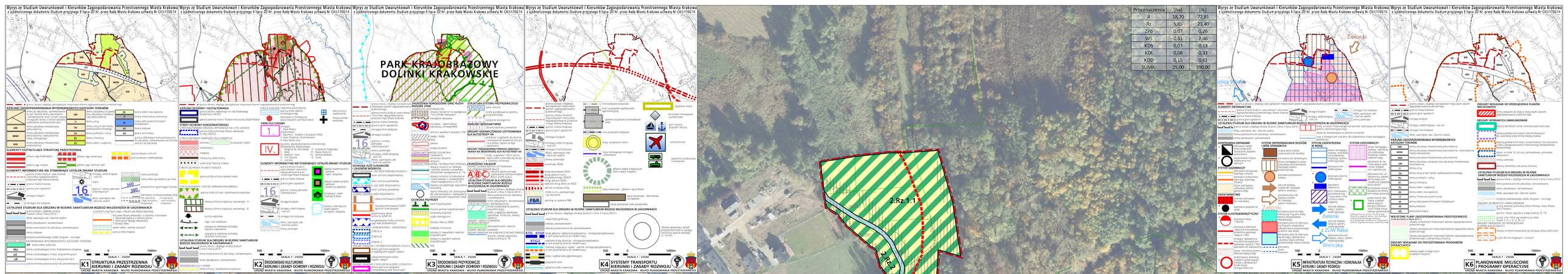
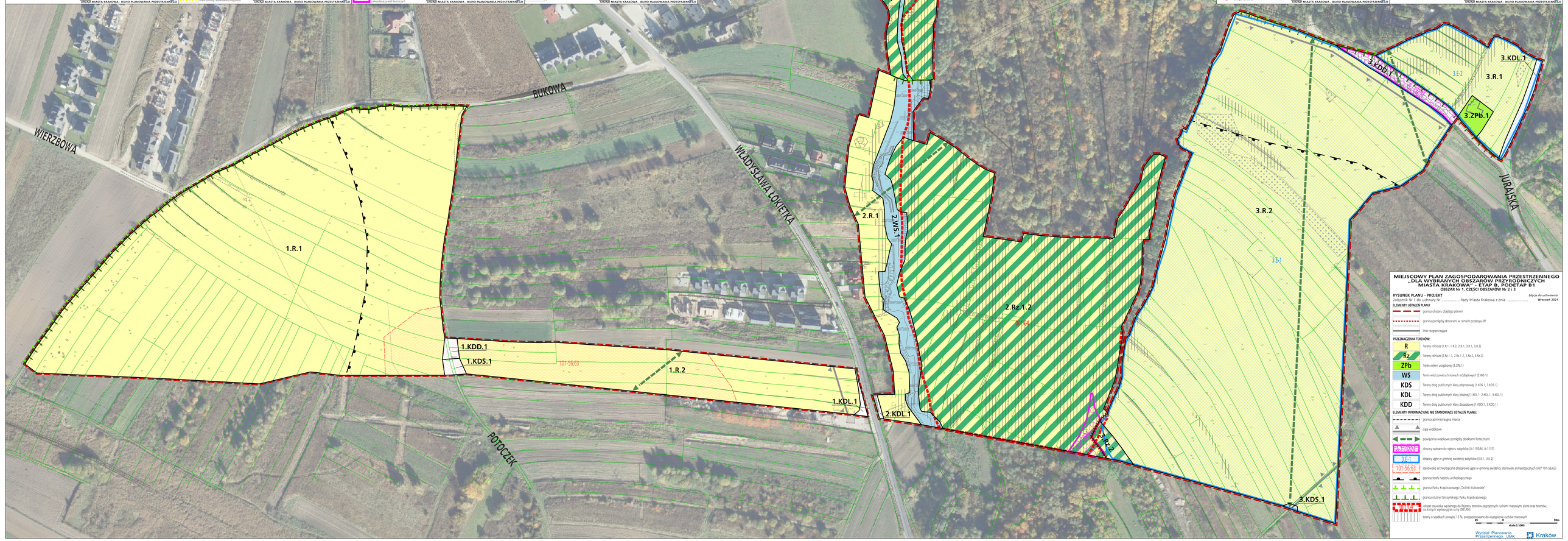
Przeznaczenia	[ha]	[%]
R	18,20	72,81
Rz	5,85	23,40
ZPb	0,07	0,26
WS	0,61	2,46
KDS	0,03	0,13
KDL	0,08	0,33
KDD	0,15	0,61
SUMA:	25,00	100,00