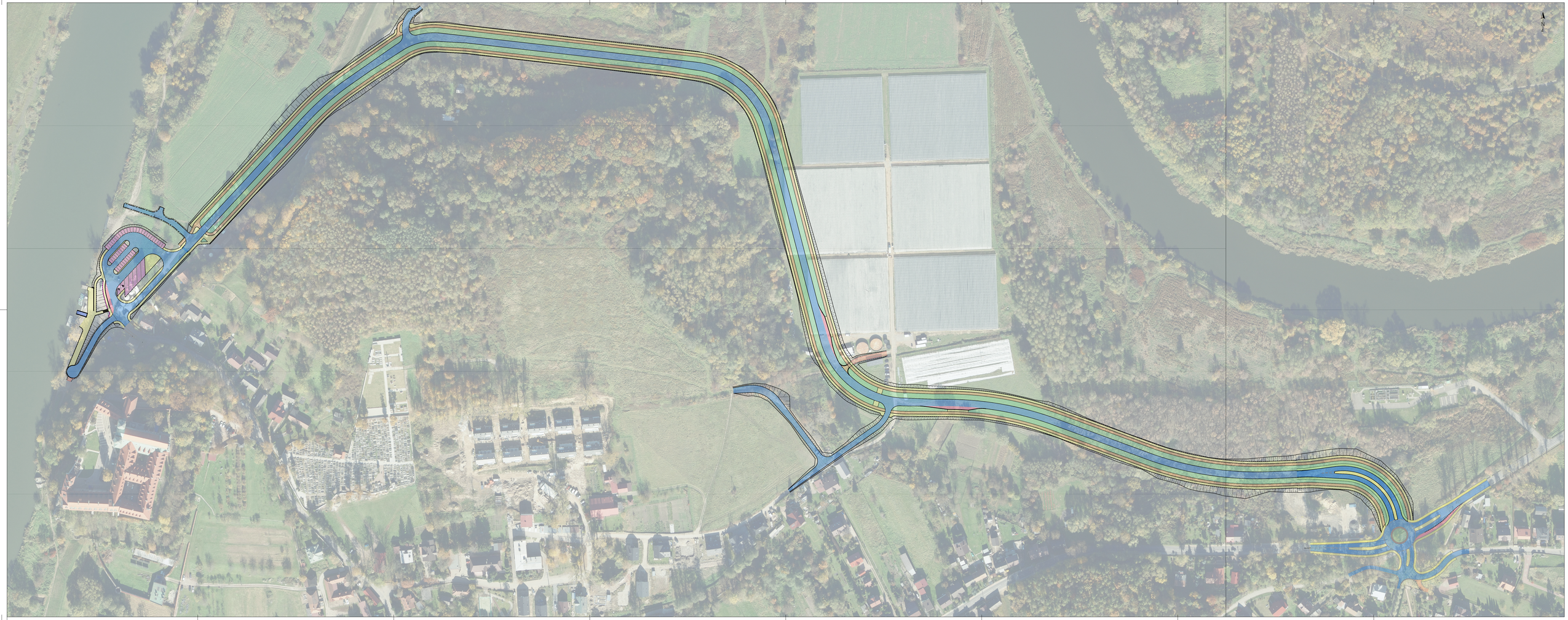
N