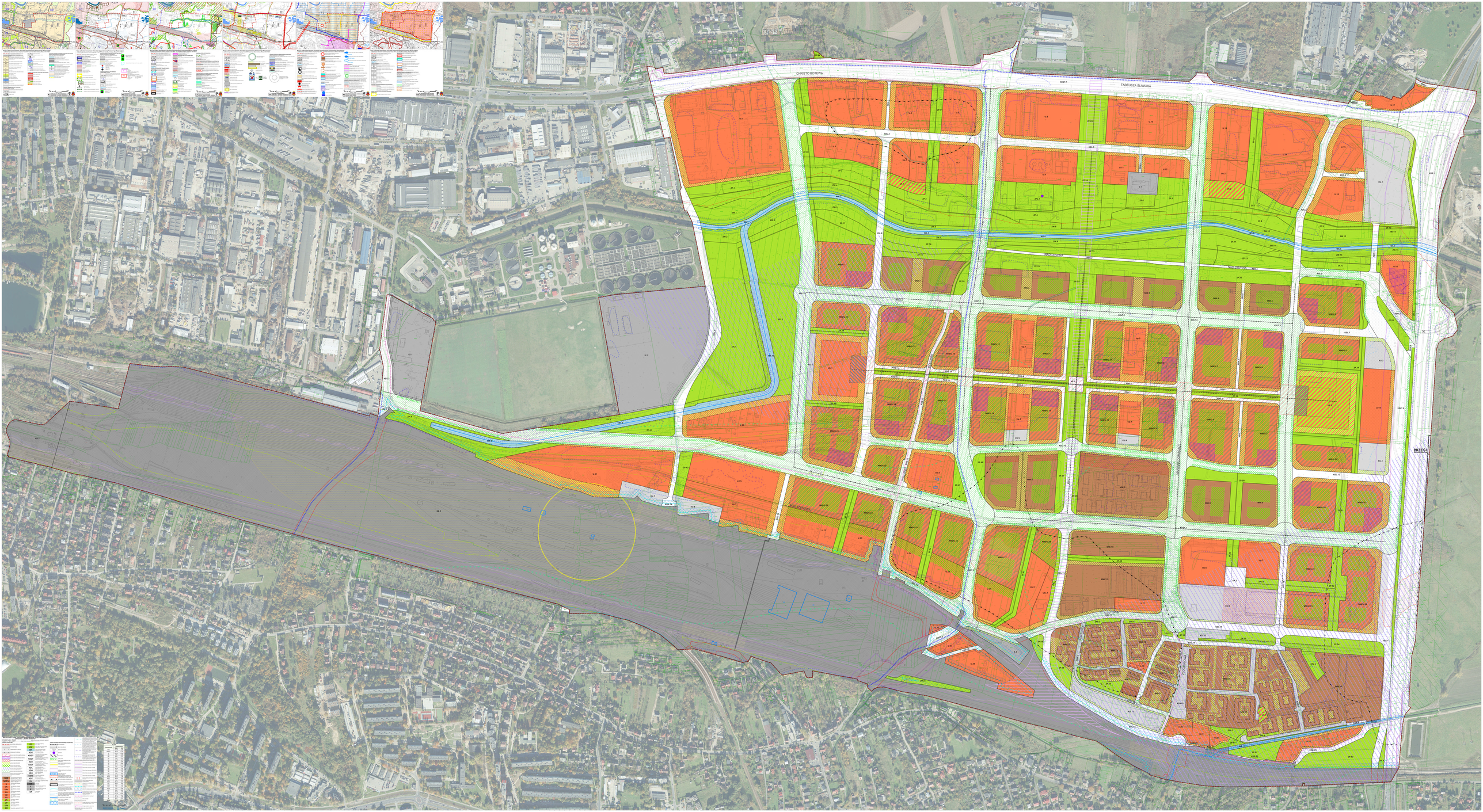
CHRISTO BOTEVA
TADEUSZA ŚLIWIAKA
BRZEGI